

Data -> C:\Users\Public\Documents\ChemStation\1\Data\SE01NOV 2023-11-01 15-33-53\
Sample-> CPT22010446-21-C2-50deg-1h

Injection Date : Thu, 2. Nov. 2023

Seq Line : 50

Location : 20

Inj. Vol. : 2 µl

Acq. Method : C:\Users\Public\Documents\ChemStation\1\Data\SE01NOV 2023-11-01
15-33-53\22010446 LCMS-6.M

Analysis Method : C:\Users\Public\Documents\ChemStation\1\Data\SE01NOV 2023-11-01
15-33-53\22010446 LCMS-6.M (Sequence Method)

Waters XBridge Phenyl (4.6 * 150 mm; 3.5 µm); 0.05% TFA (aq) / AcN: 100/0 (0.0 min) -
-> (6.0 min) --> 70/30 (0.0 min) --> (2.0 min) --> 10/90 (2.0 min); Flow: 1.0 ml/min;
MSD1 = positive; MSD2 = negative

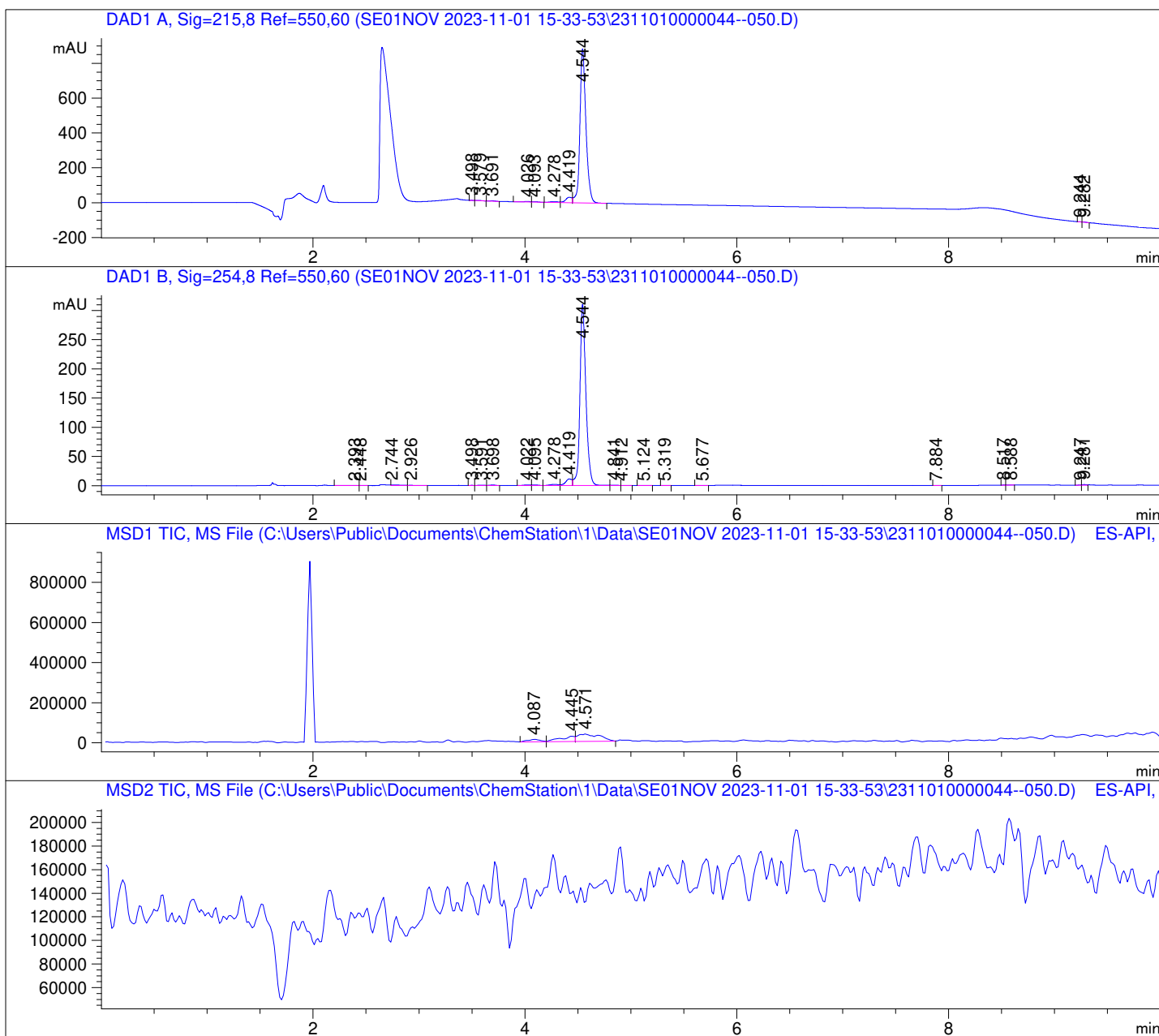

DAD1 A, Sig=215,8 Ref=550,60

| Peak # | Ret. Time [min] | Area [mV *s] | Area % |
|-----------|--------------------|-----------------|-----------|
| 1 | 3.498 | 1.493 | 0.040 |
| 2 | 3.579 | 5.163 | 0.140 |
| 3 | 3.691 | 9.223 | 0.250 |
| 4 | 4.026 | 13.225 | 0.358 |
| 5 | 4.093 | 9.958 | 0.270 |
| 6 | 4.278 | 25.658 | 0.695 |
| 7 | 4.419 | 128.916 | 3.490 |
| 8 | 4.544 | 3494.878 | 94.600 |
| 9 | 9.244 | 1.758 | 0.048 |
| 10 | 9.282 | 4.086 | 0.111 |

DAD1 B, Sig=254,8 Ref=550,60

| Peak # | Ret. Time [min] | Area [mV *s] | Area % |
|-----------|--------------------|-----------------|-----------|
| 1 | 2.393 | 1.496 | 0.114 |
| 2 | 2.448 | 0.394 | 0.030 |
| 3 | 2.744 | 7.664 | 0.585 |
| 4 | 2.926 | 2.214 | 0.169 |
| 5 | 3.498 | 0.569 | 0.043 |
| 6 | 3.591 | 2.504 | 0.191 |
| 7 | 3.698 | 3.102 | 0.237 |
| 8 | 4.022 | 4.275 | 0.326 |
| 9 | 4.095 | 3.482 | 0.266 |
| 10 | 4.278 | 10.142 | 0.774 |
| 11 | 4.419 | 46.515 | 3.551 |
| 12 | 4.544 | 1220.076 | 93.153 |
| 13 | 4.841 | 1.576 | 0.120 |
| 14 | 4.912 | 0.512 | 0.039 |
| 15 | 5.124 | 0.484 | 0.037 |
| 16 | 5.319 | 0.145 | 0.011 |
| 17 | 5.677 | 0.197 | 0.015 |
| 18 | 7.884 | 0.146 | 0.011 |
| 19 | 8.517 | 0.139 | 0.011 |
| 20 | 8.588 | 0.217 | 0.017 |
| 21 | 9.247 | 0.931 | 0.071 |
| 22 | 9.281 | 2.975 | 0.227 |

